

Tarantella napoletana

Trad. italiana

Melodía

Piano

7 **A**

14 **B**

22 **C**

30 **D**

Chord markings in the piano part:

- System 1: Am, Am, Dm, Am, E⁷, Am
- System 2: E⁷, Am, Am, Dm, Am, Dm, Am, E⁷, Am, E⁷, Am
- System 3: Dm, Am, Dm, Am, E⁷, Am, Am, Am, Dm, Am
- System 4: E⁷, Am, E⁷, Am, Am, Dm, Am, Dm, Am, E⁷, Am
- System 5: E⁷, Am, Dm, Am, Dm, Am, E⁷, Am, G⁷, C, C

37

44

Tarantella napoletana

Trad. italiana

Flauto

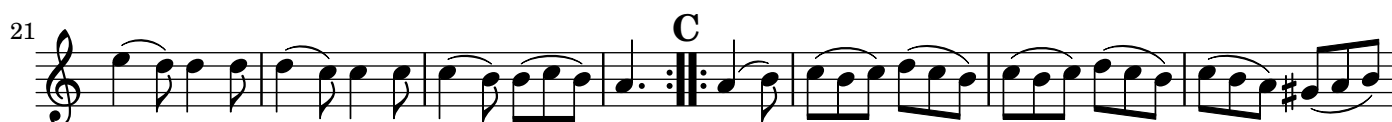

Tarantella napoletana

Trad. italiana

